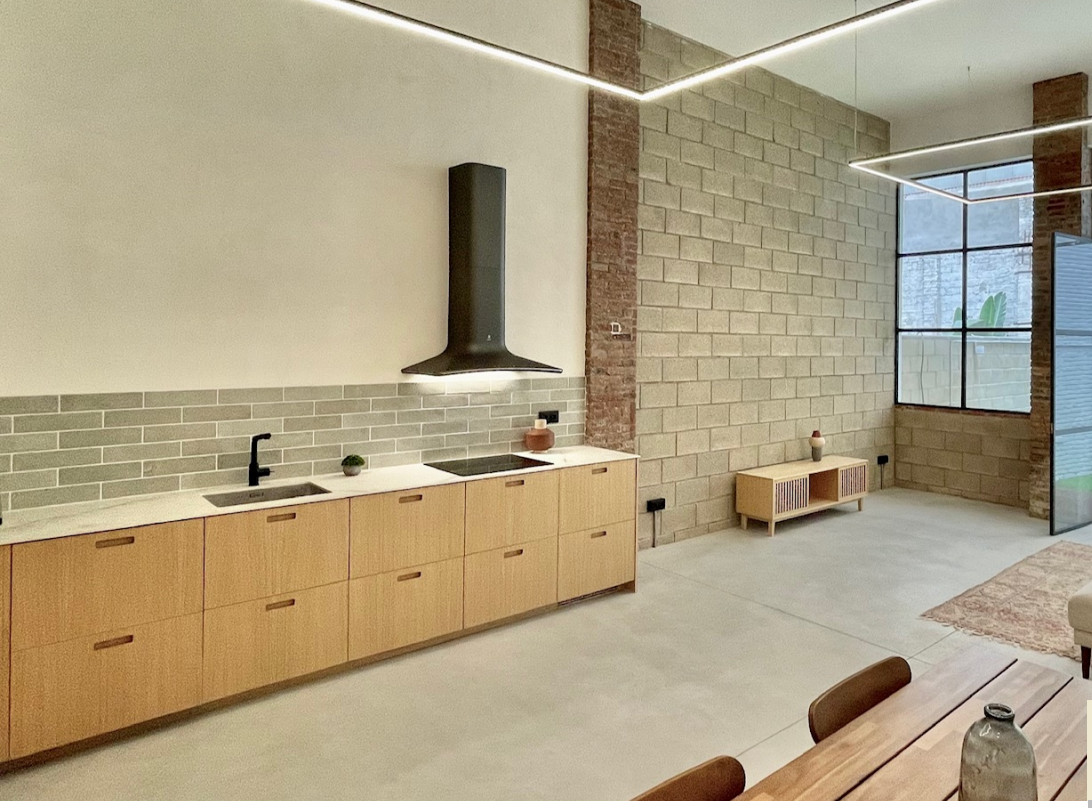

695.000€

- 3 beds
- 2 baths
- SOLD

SPECTACULAR GROUND FLOOR APARTMENT WITH GARDEN TERRACE

https://autana.properties

Ref. BCN_042 3 bed, 2 bath, Garden Terrace * NEW PRICING * Spectacular 150 sqm ground floor apartment with a 30 sqm terrace, combining contemporary style with space and openness, offering tranquility in the heart of the city. The property stands out for its 5.5-meter high ceilings, polished concrete floors, high-quality finishes, and functional design. [...]



Contact Info

Email: info@autana.properties